

Elevation

section on AB

Planning Permit No. **A 258190**

APPROVED

Subject to the conditions in this office letter.

No. D.P. in A/1449/50 Di. 12/1-3-90

12/13/90

**FOR MEMBER SECRETARY
MADRAS METROPOLITAN
DEVELOPMENT AUTHORITY**

Scouting plan

6/2/90

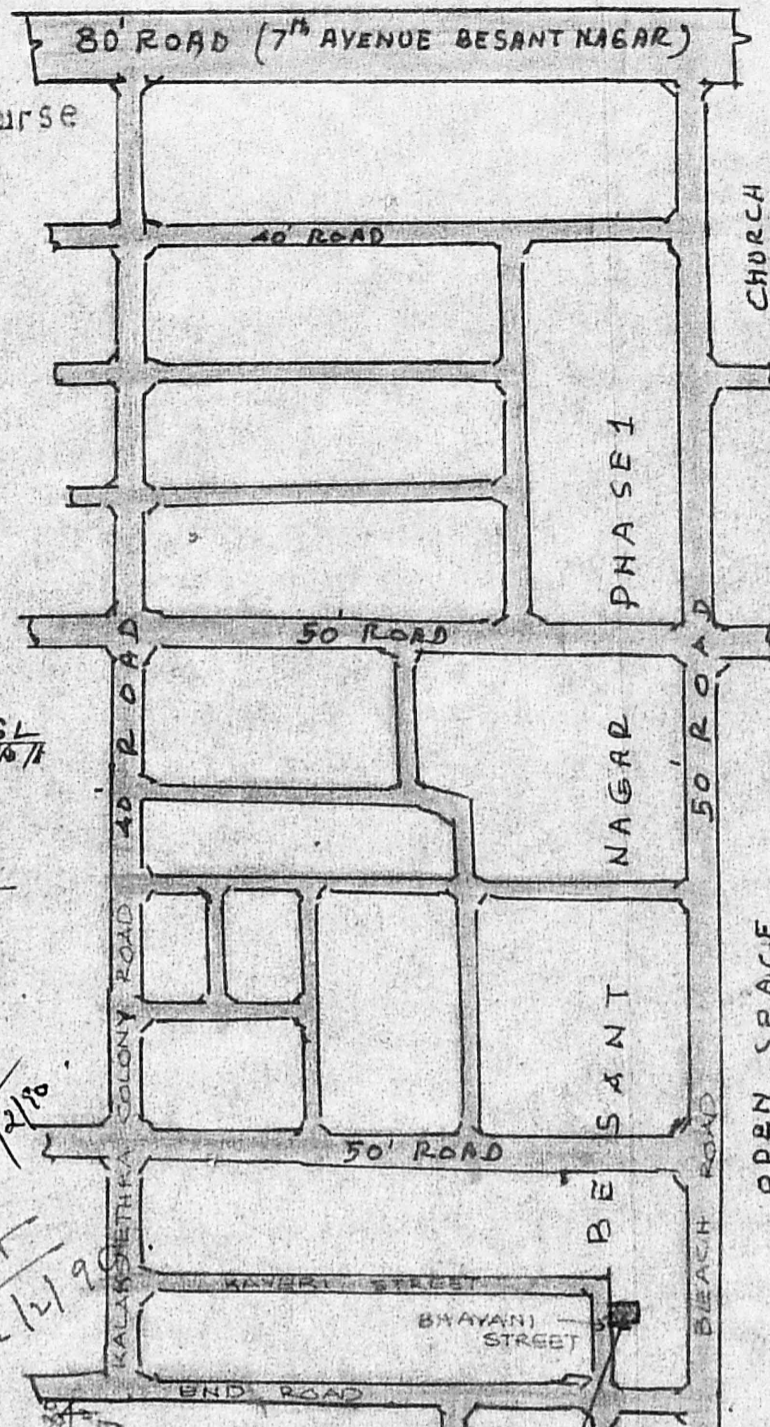

key plan
NT-S

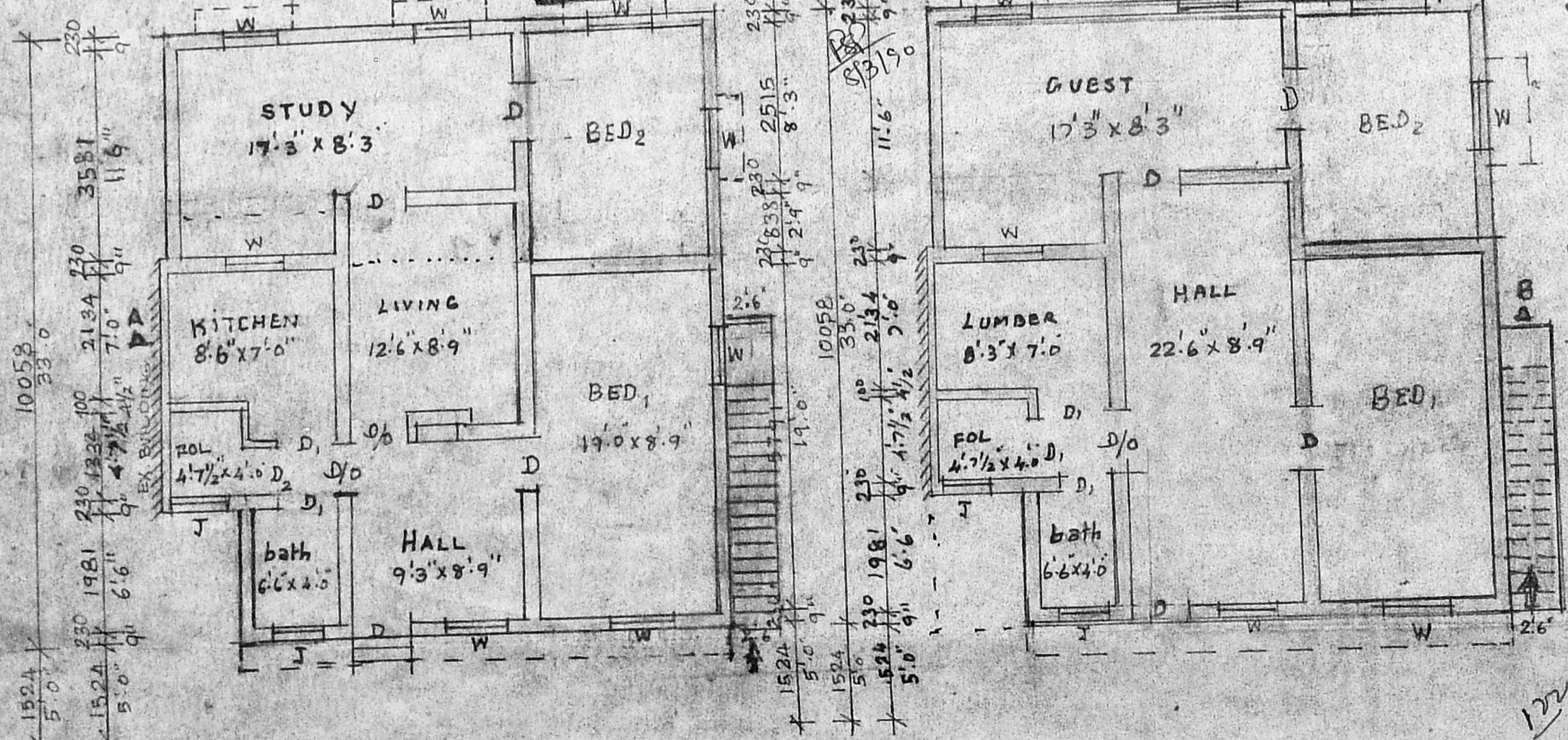

G.F. plan

F.F. plan

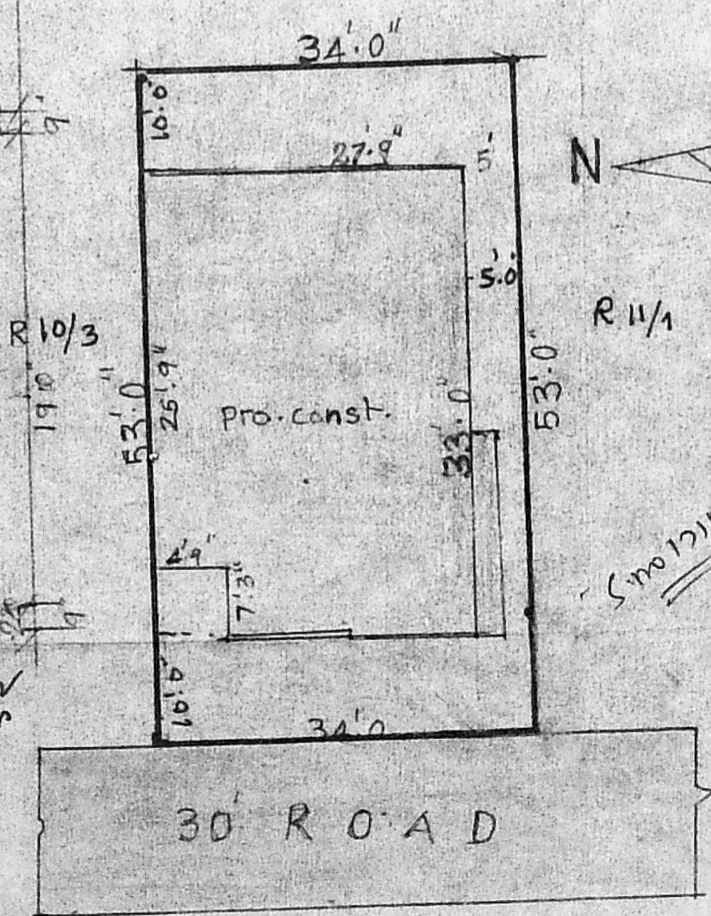

site plan
SCALE 1" = 16'0"

SCHEDULE OF JOINERY

D- T.W. Door Panelled	3'0" x 7'6" (90x210CM)
D- " "	2'6" x 6'6" (75x195CM)
W T.W. WINDOW	3'0" x 4'6" (90x135CM)
D/O opening	3'0" x 7'6" (90x210CM)

REFERENCE

plinth Area of EX. G. Floor	= 404 Sft or 37.53 M ²
" " PRO. G. Floor	= 400 Sft or 37.16 M ²
" " PRO. F. Floor	= 610 Sft or 56.67 M ²

COLOUR INDICATION

EXISTING	=====
PROPOSED	=====
BOUNDARY	=====
ROAD	=====

**PROPOSED ADDITIONAL
CONSTRUCTION TO EX. RESI-
DENTIAL BUILDING AT PLOT
NO R10/4 BESANT NAGAR
PHASE 1, TNHB SCHEME.
CORPORATION DN 150.**

SCALE 1" = 8'0" (1 IN 100)

OWNER: *Surendran*
THIRD T. JEROME SURENDRAN

R. Mohan Rao
Phone: 440782
R. Mohan Rao, D.C.E.
LICENSED SURVEYOR
Corporation of Madras
REG No: 14
AMBATTUR TOWN SHIP
ALANDUR MUNICIPALITY
Office: 15, Madley Road